

Soprano

Western Highway

Gerry O'Beirne
Arr. José Antonio Chic

Andante

grazioso

I am a dri-ver on a west-ern high way from the moun-tains
to the sea And there's is a song on the wes-tern high way
Say-ing I will be free The sky is fa-ding to the co-lors of the va-lley
Dust of an-gels dust of dreams And your ci-ty lights will shine
un-til to-mo-rrow and I will not be here Your light is bright-
er than a-ny-think I have e-ver seen
and I hear your vo-ice on e-very sta-tion sin-gin' out of your dream
Here I am on the road a-gain The song be-gan and then in the end I'll be
s-tan-din' be the s-tan-din' be the sea
By the road-side the trees are shi-ve-rin' black and sil-ver in the
cool night air and un-der the moon your song are sin-gin'

Soprano

Western Highway

2 47

51

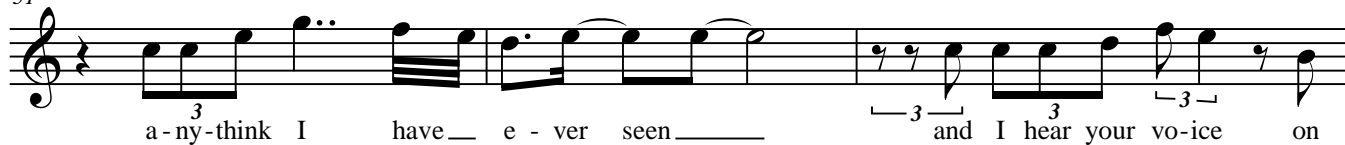

54

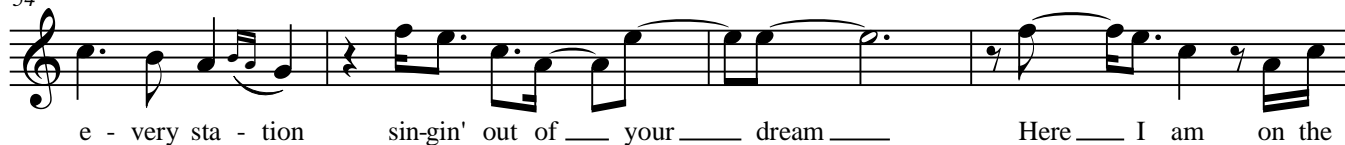

58

62

66

