

Contrabass

Tarde de lluvia y de fiesta.

Traditional

Arr. José Antonio Chic

Tranquillo et espressivo

The musical score is written for Contrabass in 4/4 time, featuring a key signature of one flat (B-flat). It is divided into two main sections: a slow section and a fast section.

Slow Section (Tranquillo et espressivo):

- Measures 1-13: Begin with a *pizz* (pizzicato) instruction. The melody is composed of eighth and quarter notes.
- Measure 14: The instruction changes to *arco* (arco). The melody continues with eighth and quarter notes.
- Measures 15-19: Continues with *arco*. Measure 19 includes a box labeled 'A' above the staff.
- Measures 20-25: Measure 20 starts with a *pizz* instruction. Measure 25 includes a box labeled 'A' above the staff. The section ends with a double bar line and a key signature change to two sharps (D major).
- Measures 26-30: Measure 26 starts with an *arco* instruction. Measure 30 includes a box labeled 'A' above the staff. The section ends with a double bar line and a key signature change to two sharps (D major).
- Measures 31-41: Measure 31 starts with a *pizz* instruction. The section ends with a double bar line and a key signature change to two sharps (D major).
- Measures 42-45: Continues with *pizz*. Measure 45 includes a box labeled 'B' above the staff.
- Measures 46-48: Continues with *pizz*. Measure 48 includes a box labeled 'B' above the staff.
- Measures 49-52: Continues with *pizz*. Measure 52 includes a box labeled 'B' above the staff.
- Measures 53-56: Continues with *pizz*. Measure 56 includes a box labeled 'B' above the staff.
- Measures 57-60: Continues with *pizz*. Measure 60 includes a box labeled 'B' above the staff.

Fast Section (Danza Allegro):

- Measures 61-64: Measure 61 starts with a *pizz* instruction. The section ends with a double bar line and a key signature change to two sharps (D major).
- Measures 65-68: Continues with *pizz*. Measure 68 includes a box labeled 'B' above the staff.
- Measures 69-72: Continues with *pizz*. Measure 72 includes a box labeled 'B' above the staff.
- Measures 73-76: Continues with *pizz*. Measure 76 includes a box labeled 'B' above the staff.
- Measures 77-80: Continues with *pizz*. Measure 80 includes a box labeled 'B' above the staff.

61



64



67



70



73



77

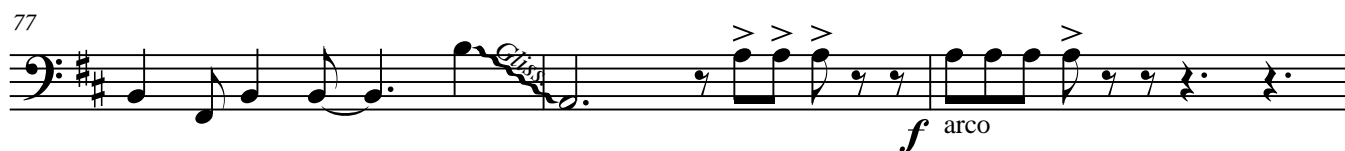

80



83



87



91



94



97

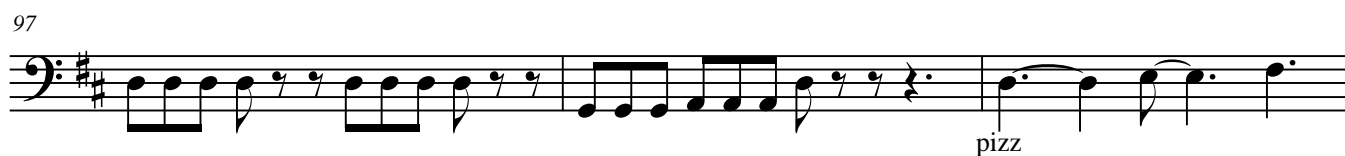

100



104



107

